ALL COMMUNITY outreach

2025

IMPACT REPORT

Together We ♥ Change Lives

Annual CEO Letter

Dear ACO Friends,

As we reflect on 2025, I am filled with gratitude for our community and the power of collaboration, compassion, and commitment to our mission to help Collin County families in need. Together with our dedicated staff, donors, volunteers, board members, and community partners, we delivered critical services, developed new opportunities, and built stronger connections with those we serve. Together we provided hope AND CHANGED LIVES.

This annual report highlights the outcomes that your support made possible. Behind every statistic is a family whose lives have been positively impacted, a child who slept safely in their bed with a full tummy, a student who received new supplies and a backpack to set them up for a successful new school year, and an adult who received their GED certificate or learned new skills and found gainful employment. Our numbers speak to the needs in our community and the valuable programs that ACO provides to maintain homes, feed families, educate and provide employment services to help our neighbors thrive and succeed.

As we look toward 2026, we are committed to expanding our impact while remaining responsible stewards of the resources entrusted to us. We will continue to seek innovative solutions, deepen our community partnerships, and ensure that every decision we make reflects our mission and values.

On behalf of our Board of Directors and the entire organization, thank you for joining hands with ACO throughout 2025. Our logo of hands and heart represents the impact we make when working together to help families in crisis restore their dignity, create opportunity, and strengthen our entire community by preventing hunger and homelessness while providing a path to stability.

Many thanks,

Marjorie Vaneskahian Burr, CEO
All Community Outreach



Marjorie Vaneskahian Burr
Chief Executive Officer

2025 IMPACT AT A GLANCE

11,000+

INDIVIDUALS SERVED

Across all programs in 2025

EMERGENCY ASSISTANCE

1,152 Households Served

3,484 Individuals

$499,919 Value

CARES CENTER

876 Households Served

3,651 Total Visits

FOOD PANTRY

2,510 Households Served

8,028 Individuals

1,044,510 Lbs. of Food

EDUCATION & EMPLOYMENT

1,195 Households Served

GED Services

Financial Education

Academy





SPECIAL PROGRAMS

KIDS SUMMER FOOD

1,884 CHILDREN SERVED





HOLIDAY FOOD PROGRAMS

1,573 FAMILIES SERVED

FILL THE BUS WITH NEW SCHOOL SUPPLIES

505 CHILDREN SERVED





ACO NORTH POLE TOY DISTRIBUTION

724 CHILDREN RECEIVED TOYS

RESALE AND DONATION CENTER

CARS WITH DONATIONS

36,956

POUNDS OF DONATIONS

1,539,562

PROCEEDS FROM SALES SUPPORT ACO PROGRAMS AND SERVICES



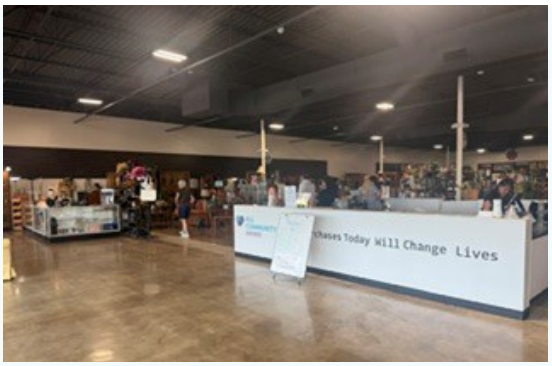

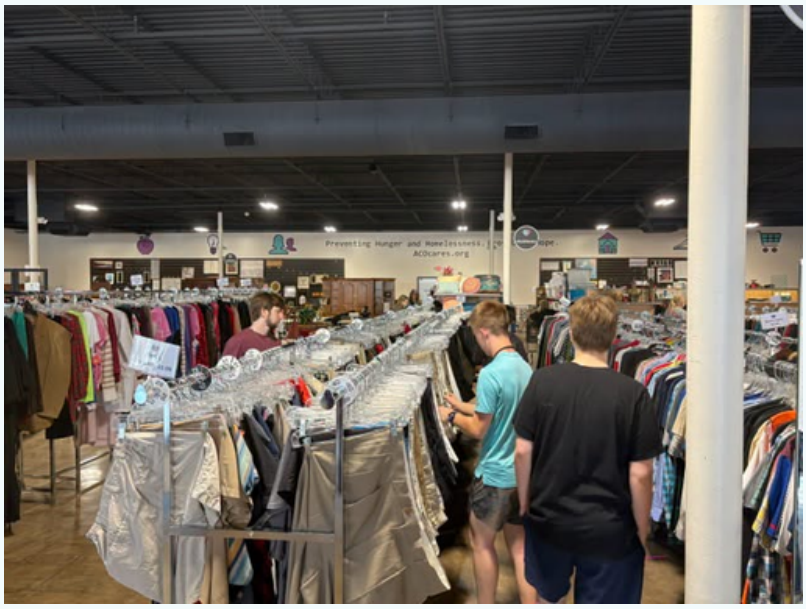



2025 Sales

$1,894,337

VOLUNTEERS

29,040 Total Volunteer Hours

3,572 Total Number of Volunteers

$972,543 Value of Volunteer Hours

Our volunteers are vital to our organization. Their compassion, generosity, and dedication make our mission possible. Because of them, All Community Outreach is able to provide hope, help, and a lasting impact for our neighbors in need. We are deeply grateful for the difference volunteers make every day.









FINANCIALS

REVENUE & SUPPORT

Contributions & Other Support	$2,035,829
Grants (GOV./Corp./Foundation)	$793,808
Special Events	$163,369
Gain on Sale of Land	$970,521
Donated Food (non-cash)	$2,152,157
Donated Goods (non-cash)	$1,926,876
Resale Stores Sales & Reclaim	$1,923,001
Miscellaneous	$43,240
TOTAL Revenue & Support	**$10,008,801**

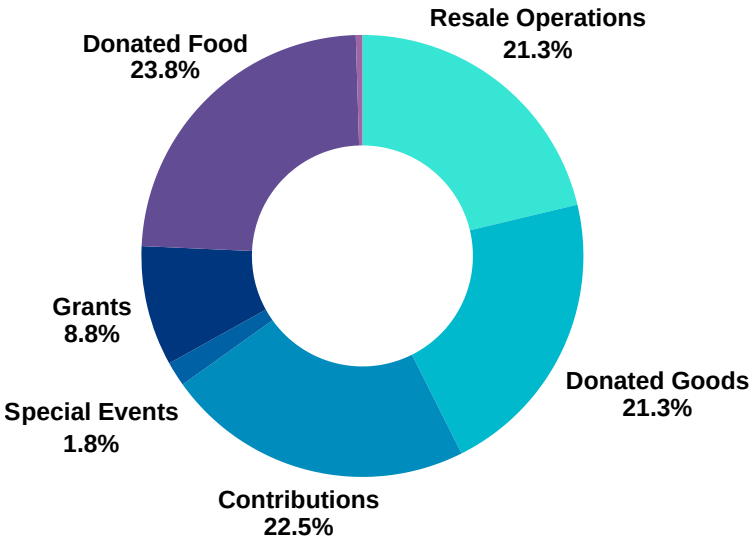

EXPENSES

Programs & Supporting Services	$6,866,175
Management & General	$279,166
Fundraising	$469,606
TOTAL Operating Expenses	$7,614,947

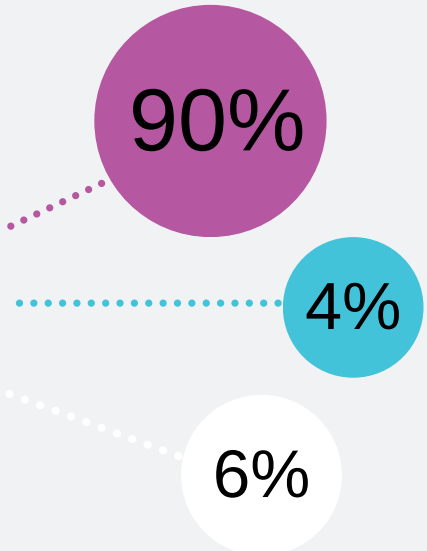

MAJOR SUPPORTERS

0169 Family Foundation
Ace Fence
AISD Transportation Dept.
Aldi
Allen Americans
Allen Economic Development Corp.
Allen Fairview Chamber of Commerce
Allen Fire stations
Allen High School Pals Program
Allen Independent School District
Allen ISD Athletic Department
Allen Police Department
Allen Premium Outlets
Allen Retired Teachers Association
Allen Sports Association
Allen Sunrise Rotary
Allen Texas Attorneys Northcutt, Dean, Balius, Schulmeister
Alpha Omega Gymnastics
Andrews Distributing
Anne Taylor Outlet
Ashton Commercial Construction
Athlete Training and Health
Atmos Energy Corporation
Carmody Charitable Trust
Casa of Collin County
Chase Bank
Chase Oaks Church
Chick-Fil-A
Children's Health Specialty Center
Children's Light House of Allen
Christ Church of Plano
Church 1132
City of Allen
City of Lucas
City of McKinney
City Point Church
Collin College
Comerica Bank
Communities Foundation of Texas
Community in Schools McKinney
Community Waste Disposal
Cook DFW Roofing & Restoration
Corwin Engineering
CoServ Electric Charitable Foundation
Cottonwood Creek Baptist Church
Courtyard by Marriott Allen
Credit Union of Texas
Creekwood Methodist Church
CUTX Foundation
CUTX Event Center (City of Allen)
Dallas Morning News Charities
Dallas Security Systems. Inc.
Dawson Private Wealth
DFW Winwater Company
Dominion Bank
Elke's Market Café
Encore Wire
Fair Texas Title
Fairview Economic Development
FanZ Entertainment
Farmers Insurance - Kasallis Agency
Fast Signs, Allen
First Christian Church
First United Bank - McKinney
First United Methodist Church Allen
Forvis
Game Nerdz
GIACT, An LSEG Business
Gifting the Cycle
Goddard School of Allen East
Goodwill
Grace Church – Lucas
Greenville Oaks Church
Greg Custer & Friends
Hattie Mae Lesley Foundation
HEB
Hempkins Insurance
Heritage Floors, Inc.
Heritage Ranch County Club - Fairview
Hillcrest Foundation
Holloway Welding and Pipe
Insperity
Jack Henry & Associates, Inc.
Jesus Christ of Latter Day Sainsts
John Paul II Plano
JW Nutritional
Kate Spade
KCK Construction, Inc.
Keller Williams Allen
Kelly's At The Village Restaurant
Kids R Kids Allen

MAJOR SUPPORTERS
(CONTINUED)

Kids R Kids McKinney
Kiwanis Club of Allen
KONE U.S.
Kroger
Liberty Mutual
Liberty Sand and Gravel, Inc.
Life Path
Local Good Center/ Chase Oaks Church
Loft Outlet
Lovejoy High School
Lucas Farmers Market
Maldonado-Burkett
Marriott Hotel/Convention Center
McKinney Chamber
McKinney ISD / Vento
Microsoft
Minnie's Food Pantry
Moore RV Inspection, LLC
My Community Credit Union (MCCU)
My Roof Hero
National Charity League - Allen
National Charity League - Lovejoy
National Charity League-Lovejoy
Nerds to Go
New Heritage Church
New View Roofing
North Dallas Bank and Trust
North Texas Food Bank
North Texas Surveying
Novis Fiber
One Community Church
Origin Bank
Pape Family Foundation
Patterson & Associates Insurance
Perot Foundation
Phillips Home Improvements
Planet Fitness
Popshelf
Premier Fence
Prysmian Encore Wire
Rawls Law Firm
Resi Media LLC
Rodenbaugh's Flooring America Kitchen
Bed & Bath
Rotary Club of Allen
Sigma Drilling Technologies
Silver Thai Cuisine
Southwest International Trucks
Spanish Schoolhouse Allen
State Farm - Daniel Borden
Stretch Labs of Allen
Stonebridge Ranch Dentistry
Target
TEGNA Foundation
Texas Health Hospital Allen
The Goddard School
The Junior League of Collin County
Thrivent
Tom Thumb
Top Gun Ventures
Toyota Production System Support Center
Treasured Vessels
TriTech
Twin Oaks Private School
Two Rows Grill
TXU Energy
Veterans of Foreign Wars
Vision Financial Planning
Vistra (TXU Energy Aid)
Wal-Mart
Watters Creek at Montgomery Farm
Whole Food Markets
Wild Hautz
Wilson Realty Team at Keller Williams
WoodForrest Bank
Workforce Solutions of North Texas
W.P. & Bulah Luse Foundation
Young Men's Service League - Allen
Young Men's Service League - Lovejoy
Young Men's Service League - Cardinal Chapter
Zip's Car Wash
ZRG Partners

OUR MISSION

Since 1985, All Community Outreach (ACO) has served neighbors and families facing financial hardship in Allen and communities throughout Collin County, Texas. Through comprehensive, no-cost human services, ACO helps individuals and families prevent hunger and homelessness while building a path toward lasting financial stability. From food, clothing, rent and utility assistance to education, career development, and financial coaching, ACO provides the resources and support people need to overcome challenges and achieve long-term success.

MISSION: To help our neighbors to prevent hunger and homelessness while working toward financial stability.

VISION: To create a community free of poverty one neighbor at a time.

BOARD MEMBERS

Keon Byrd, President

Darion Culbertson, Vice President

Marianna Sennour, Secretary

Dr. Robert Schwab, Treasurer

Ross Mesquita, Immediate Past President

Mary Beth Hardesty-Crouch

Randy Sandifer

Neera Yanus

Robin Sedlacek

Bennett Martin

Brad Hempkins

Amy Gnadt

Ken Myers

Amy Gnadt

Deputy Chief Ken Myers

Marjorie Burr

EXECUTIVE TEAM

Marjorie Vaneskahian Burr,
Chief Executive Officer

Aaron Vaughn,
Chief Operating Officer

Rhonda Ptak,
Chief Community Development Officer

Michelle Clough,
Chief Missions Officer